



GRAFTON SQUARE / SW4

A FANTASTIC ONE-BEDROOM FLAT IN AN EARLY VICTORIAN GARDEN SQUARE BUILDING, IN THIS IDEAL LOCATION CLOSE TO CLAPHAM COMMON TUBE STATION.

The flat comprises of one good-sized double bedroom, a kitchen with integrated appliances, a large reception area and a bathroom with a bath and overhead shower.

The property is presented in good condition and has a great sense of light and space throughout.

Grafton Square is located in Clapham Old Town. Clapham Common tube is literally around the corner and there is an abundance of vibrant shops, bars and restaurants nearby.

EPC Rating: C | Council Tax Band: D



**ONE BEDROOM | RECEPTION
ROOM | KITCHEN | BATHROOM |
GARDEN**



GRAFTON SQUARE
CLAPHAM
LONDON SW4



APPROXIMATE INTERNAL FLOOR (LIVING) AREA
598 SQ.FT / 55.5 SQ.M.

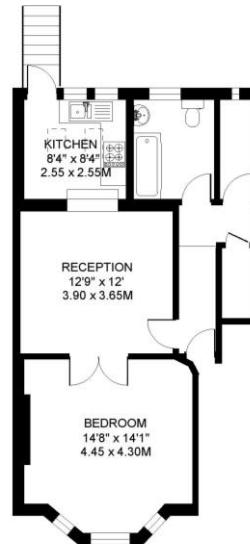

RAISED GROUND FLOOR

DISCLAIMER
EPLANET has produced this "Right To Buy" for www.ramptonbaseley.com
This plan is provided as a guide only and is not intended to be used as a substitute for a detailed survey.
The plan is not intended to be used as a guide only and is not intended to be used as a substitute for a detailed survey.
We are not liable for any loss or damage arising from the use of this plan.

IMPORTANT: We would like to inform prospective purchasers that these sales particulars have been prepared as a general guide only. A detailed survey has not been carried out, nor the services, appliances and fittings tested. Room sizes should not be relied upon for furnishing purposes and are approximate. If floor plans are included, they are for guidance purposes only and may not be to scale. If there are any important matters likely to affect your decision to buy, please contact us before viewing the property.



ALL STATEMENTS CONTAINED IN THESE PARTICULARS AS TO THIS PROPERTY ARE MADE WITHOUT RESPONSIBILITY ON THE PART OF RAMPTON BASELEY ESTATE AGENTS

RAMPTON BASELEY OFFICES

NORTHCOTE ROAD SW11 | 020 7228 5111
BELLEVUE ROAD SW17 | 020 3846 0999
BALHAM HIGH ROAD SW17 | 020 8767 7079

www.ramptonbaseley.com

